



**Sir Robert
McALPINE**

Gateway Central

March 2021

Dear Neighbour

Please see below this month's update with information on construction activity at the Gateway Central project.

Progress over the past month:

- Completion of reinforcement concrete capping beam construction, basement propping installation and monitoring system
- Completion of basement excavation across the site and cleaning down of the exposed piles
- Waterproofing and reinforcement works to the basement raft foundation
- Further construction of ground floor structure to the south of the site

Planned works for March 2021:

- Construction of the basement and ground floor concrete structure
- Commence removal of temporary props following basement raft construction sequence
- Assembly and commencement of slipform core construction. This is a frame which moves up gradually throughout the day allowing for continuous concrete supply to form the building core (for lifts and staircases). More information is provided on the next page for these works.
- Some extended works activities to commence in agreement with LBHF Environmental Health Office where large concrete pours are carried out and finishing the surface needs to be completed into the evening once the concrete has commenced the curing process. .
- Gate 1, 2 and 3 all in use for more for deliveries as we continue with concrete structure works.

Foundation pre-employment programme

A fully funded pre-employment programme for anyone who is unemployed or not currently working in construction is currently available. The programme is being run by Keltbray who are undertaking the concrete works at Gateway Central and is in conjunction with TfL.

The course is offered via a virtual classroom so candidates will need access to a computer and the internet. Training includes: Introduction to Construction, Manual Handling, Mental Health Awareness, Resilience Advantage, Asbestos Awareness, Health & Safety Awareness, and attainment of a CSCS card.

If you would like more information or to register your interest, please email gatewaywhitecity@srm.com

Contact Us

For any queries relating to construction works, want to sign up for regular updates, or to join the Whatsapp group:

Email: gatewaywhitecity@srm.com
(Mon-Fri between 8am and 6pm)

For all enquiries outside of these hours, or anything urgent, please use the 24-hour hotline:
0800 061 2132.

*All contact details will be used for the purposes of keeping you up to date with regards development works for the Gateway Central project. This data will not be disclosed to any organisation not associated with the re-development.

24-hour hotline: 0800 061 2132 (Freephone)

Slipform Core Construction – Due to Commence End of March 2021

Once the central area of the basement raft foundation is in place the slipform rig will be assembled in the basement, it will commencement movement at the end of the March from Basement level. The rig will climb to level 11 allowing the concrete core walls and stairs to be constructed in advance of the steel frame erection.

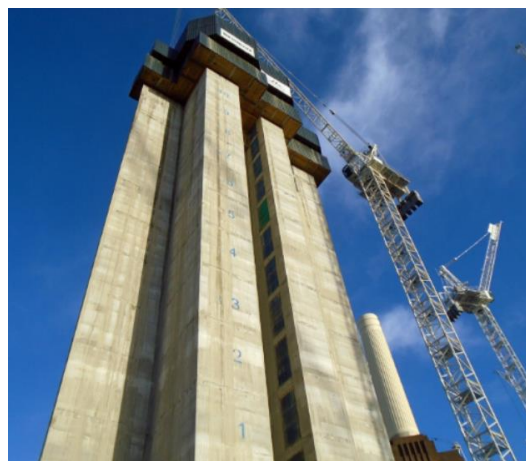

For Health and Safety reasons associated with the pandemic extend hours will need to be worked in agreement with the LBHF Environmental Health Office. Hours are expected to be worked from 7am – 9pm with noise restrictions in place. Further details will be provided later this month



Contact Us

New WEBSITE & QR CODE!

The Gateway Central WebPage has now gone live and can be accessed via the following link

[White City Place: Gateway - Sir Robert McAlpine \(srm.com\)](http://srm.com)



If you have any queries relating to the works, want to sign up for regular updates, or to join the Whatsapp group, please contact us Mon-Fri between 8am and 5pm using the details below. For all enquiries outside of these hours, please use the 24-hour hotline 0800 061 2132

Bruce Nixon | Community Manager | b.nixon@srm.com

Richard Hill | Project Director | r.hill@srm.com

*All contact details will be used for the purposes of keeping you up to date with regards development works for the Gateway Central project. This data will not be disclosed to any organisation not associated with the re-development.